etherCON® | TOP Cable Connector

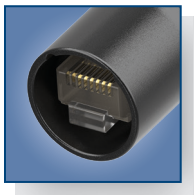

RJ45 Connector Compatibility with NE8MXR-B-TOP

Manufacturer	Part No.	Shielding	CAT
Hirose	TM11	Yes	CAT5
Jirotech	PTL-PL-8865ES	Yes	CAT5e
Bomar	300568EZ	No	CAT5
	300668EZ	No	CAT6
	300168	No	CAT5
Commscope	782-0842	Yes	CAT5e
Black Box	FM732-R2	No	CAT5
EFB	37541.3	Yes	CAT5e
Molex	44915-0001	No	CAT6
	44915-0011	Yes	CAT6
TE Connectivity	5-569530-3	Yes	CAT3
	5-554720-3	No	CAT3
	5-554739-3	No	CAT3
	5-554169-3	No	CAT3

In case of any questions or uncertainties, please contact your local Neutrik distributor.

Neutrik AG
Headquarters of Neutrik Group
Im alten Riet 143
9494 Schaan
Liechtenstein

etherCON® RJ45 Cable List - NE8MXR-B-TOP - 2025/04/11 | Data subject to change without prior notice. | © 2025 NEUTRIK®. | NEUTRIK®, etherCON® are registered trademarks of NEUTRIK AG. ALL RIGHTS RESERVED.

www.neutrik.com

NEUTRIK®
A brand of the Neutrik Group